

## Addenda #1

University Place Flooring 2024 Re-Bid  
Coastal Carolina University  
Project Number: H17-N149-CB  
April 12, 2024

The Following updates to the contract documents are a part thereof, and change/clarify the original documents only in the manner and to the extent stated.

1. The following product is allowed as a substitution for the specified Seal Krete Original Waterproofing Primer/Sealer that goes underneath each type of floorcovering. Contractor shall apply project as per manufacturer.

Mapei Primer L Advanced-Technology, Acrylic Latex Primer

2. Floor plans and building location maps that were omitted in the original Project Manual are included as part of this Addenda #1.
3. Bidders are reminded to comply with all requirements for bidding as enumerated in the Project Manual.

END OF ADDENDA NUMBER ONE

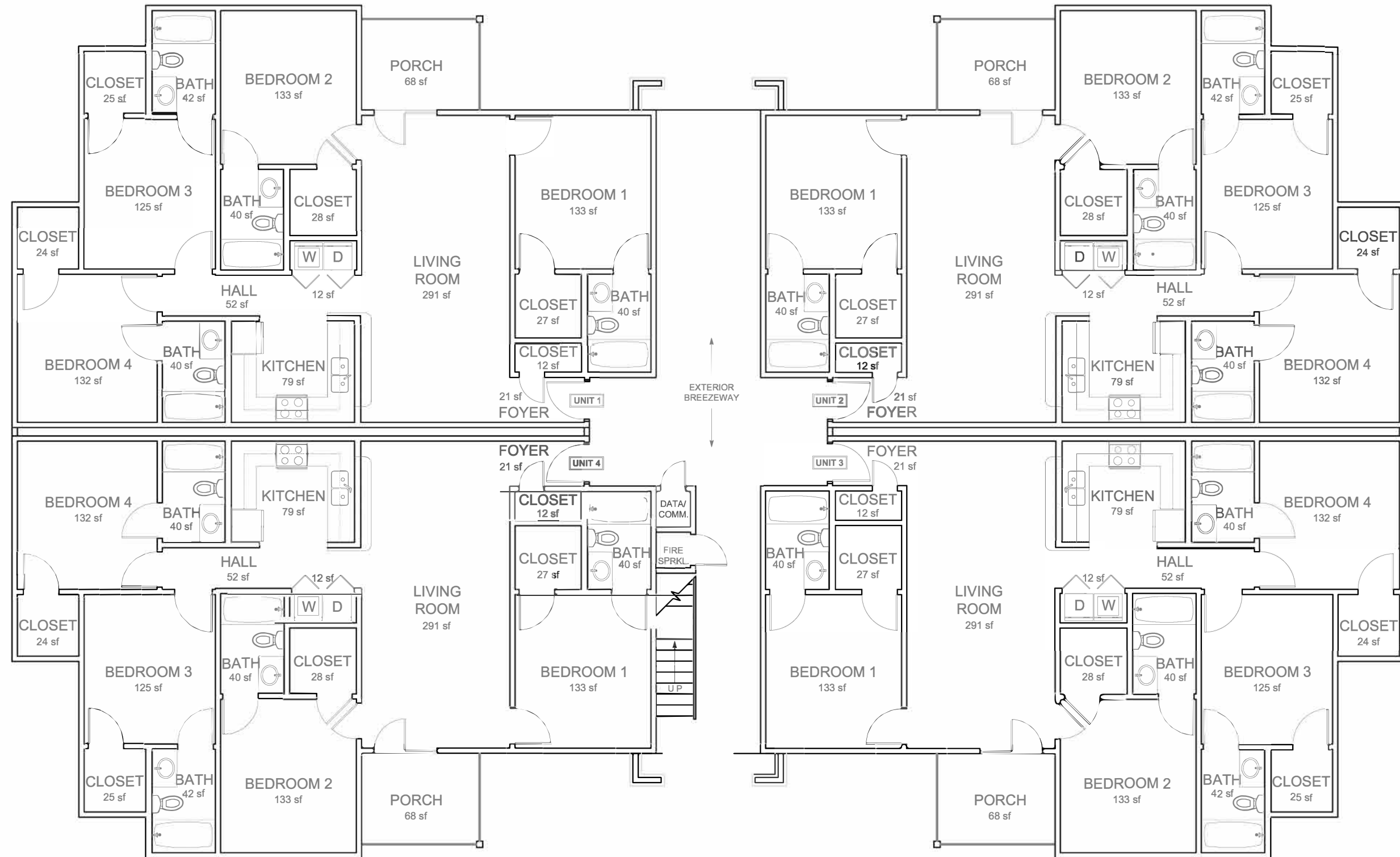

<b>GROSS SQUARE FEET:</b>
INDIVIDUAL BUILDINGS (108 & 134) = 6,231 sf
CONNECTED BUILDINGS (104/106 & 130/132) = 12,482 sf

**NOTE:** FIELD VERIFY FLOOR PLAN LAYOUTS FOR EACH BUILDING PRIOR TO BID



**UNIVERSITY PLACE - BUILDINGS 208, 212, 216, 220, 224 & 228**  
 TYPICAL FLOOR PLAN - FIRST, SECOND & THIRD FLOORS  
 SCALE: 1/4" = 1' - 0" (PRINTED ON 24" x 36" PAPER)

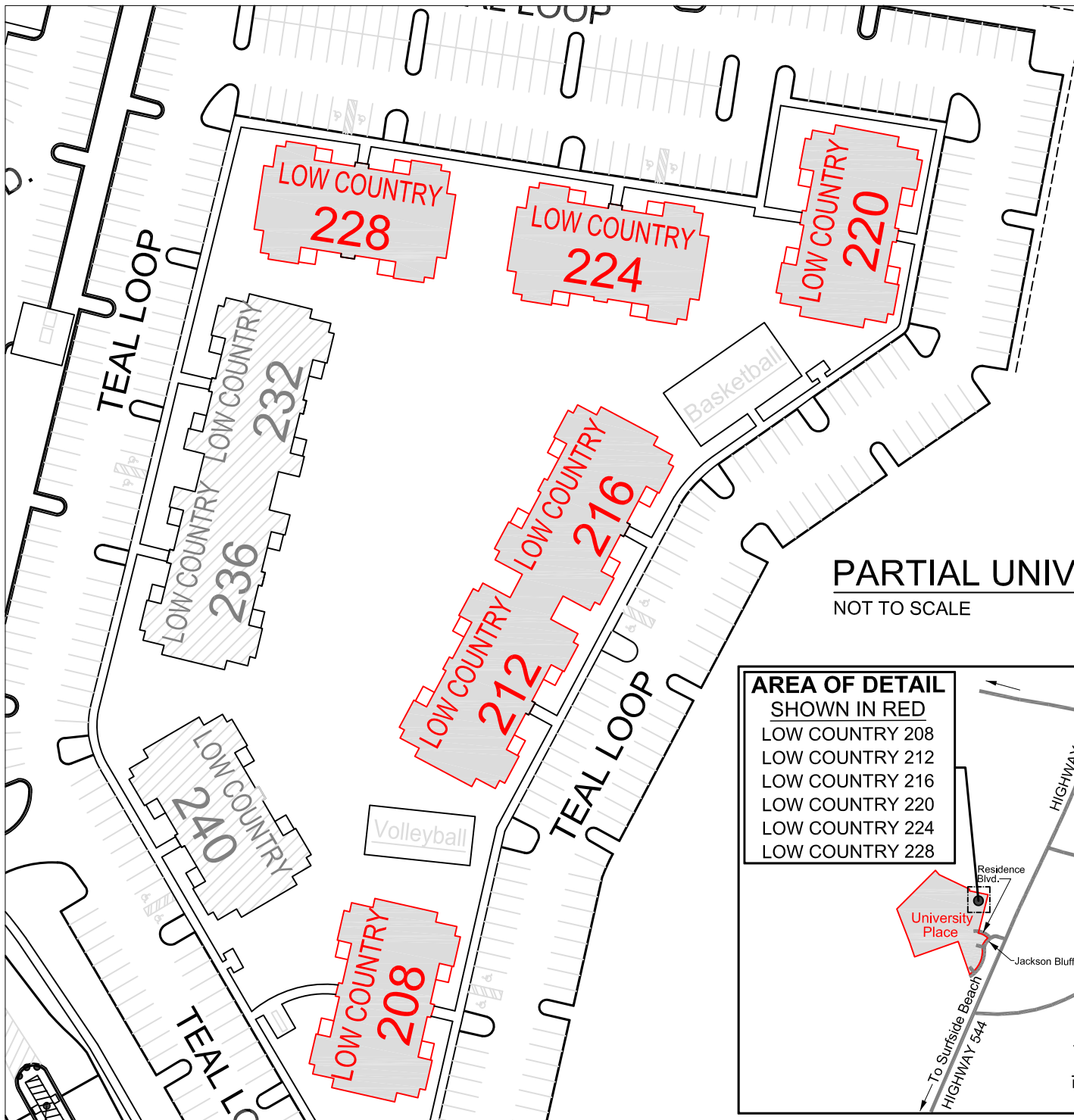

**PARTIAL UNIVERSITY PLACE MAP**

NOT TO SCALE

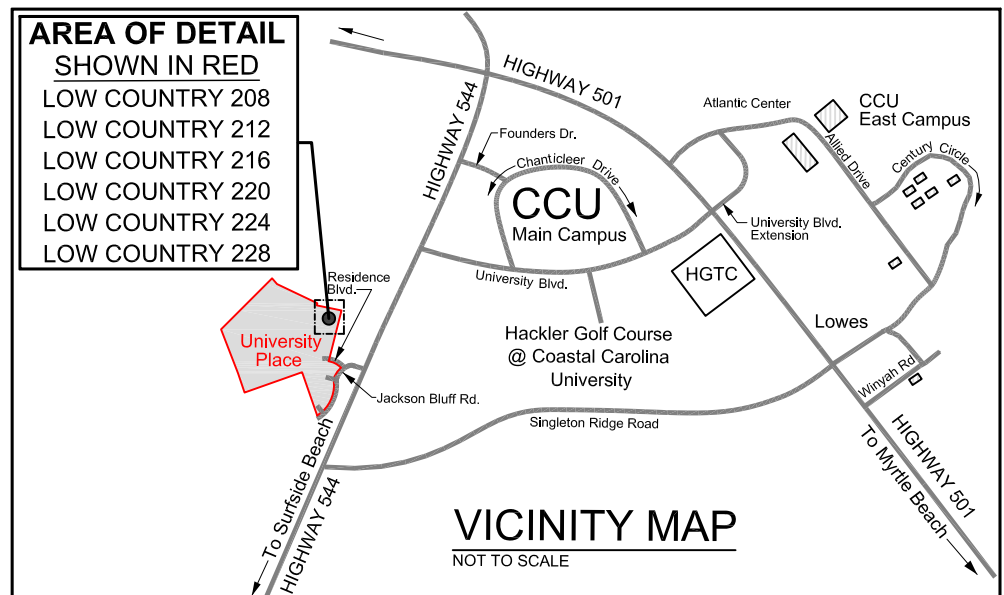



# University Place Map

March 2024

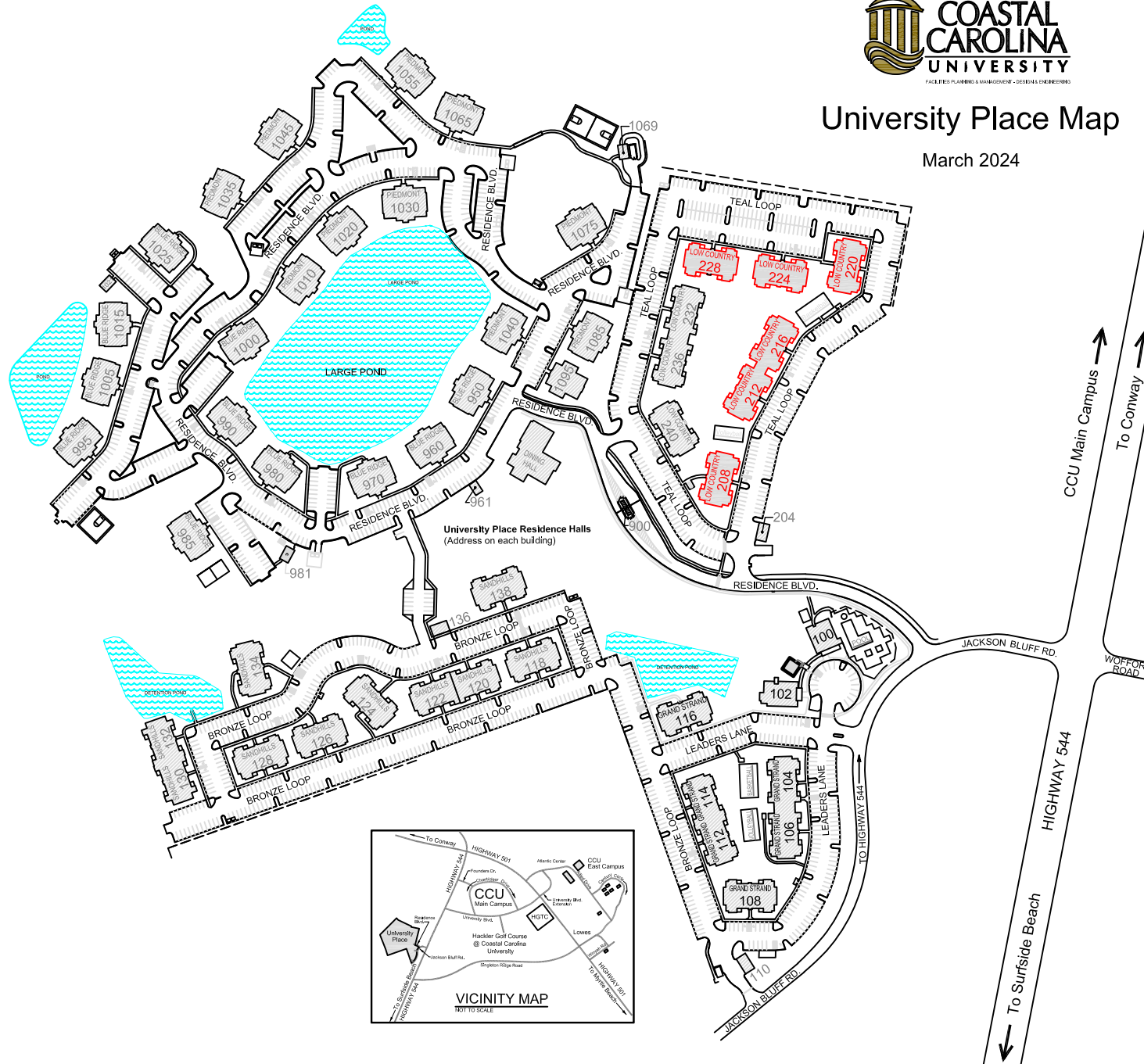

University Place Residence Halls  
(Address on each building)

